



EARTH-KIND® GARDENING

Right Soil; Right Plant; Right Place!

**Debra Cook, Lake Granbury Master Gardener
Feb. 18, 2026**





WHAT IS **EARTH-KIND**®

Earth-Kind

A common-sense, practical approach to landscaping that combines the best of organic and traditional methods to produce quality landscaping while protecting the environment and maximizing enjoyment.

Earth-kind sustainable landscaping promotes a balanced landscape ecosystem that conserves water and protects the environment through the judicious use of landscape irrigation, pesticides and fertilizers.





TWIN PILLARS OF **EARTH-KIND**®

EARTH-KIND SOIL MANAGEMENT

EARTH-KIND PLANT SELECTION





Or ... **How To Be a Root Farmer**

- ❖ Right soil
- ❖ Right plant
- ❖ Right place



Lake Granbury





WHY EARTH-KIND®

ENVIRONMENTAL CONCERNS

❖ Water

- Drought
- Waste through irrigation
- Runoff vs Absorption

❖ Misuse of Fertilizers and Pesticides

❖ Decline in Beneficial Insect and Pollinator Populations

❖ Landfills

- Lawn clippings and landscape debris
- Numbers are increasing





WHY EARTH-KIND®

EARTH-KIND GOALS

❖ Water

- Water conservation

❖ Misuse of Fertilizers and Pesticides

- Reduce the use of fertilizers and pesticides
- Promote the best plant genetics to thrive in the harsh Texas climate
- Increase plant diversity in landscapes

❖ Decline in Beneficial Insect and Pollinator Populations

- Increase and protect pollinators and other beneficial species in landscapes

❖ Landfills

- Increase the use of organic compost and mulches in the landscape
- Judicious use of lawn areas



GETTING STARTED...

THE EARTH-KIND® WAY

- ❖ Have an overall Landscape Plan
- ❖ Decide where to start
- ❖ Soil Management
- ❖ Plant Selection

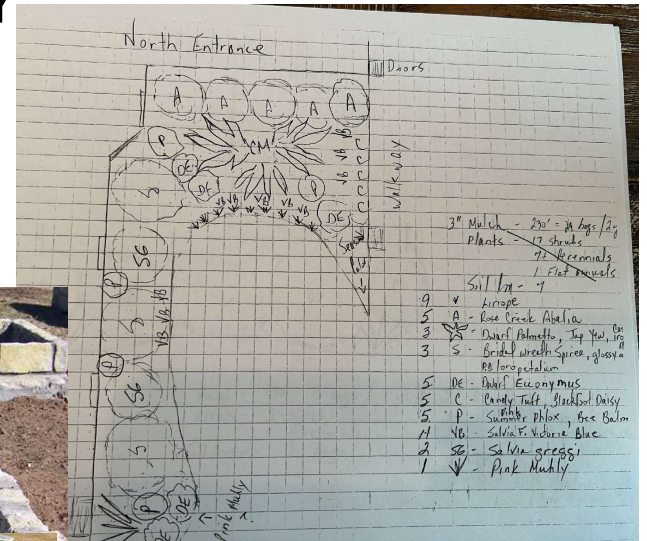

PLAN YOUR LANDSCAPE

❖ Map the property: existing structures, paved areas, trees, etc.

❖ Decide on Practical Turf areas

❖ Add proposed areas of new landscaping

❖ Draw to scale

- Remember to keep 8 – 12 inches of clear space between the side of a structure and the edge of the closest plant!

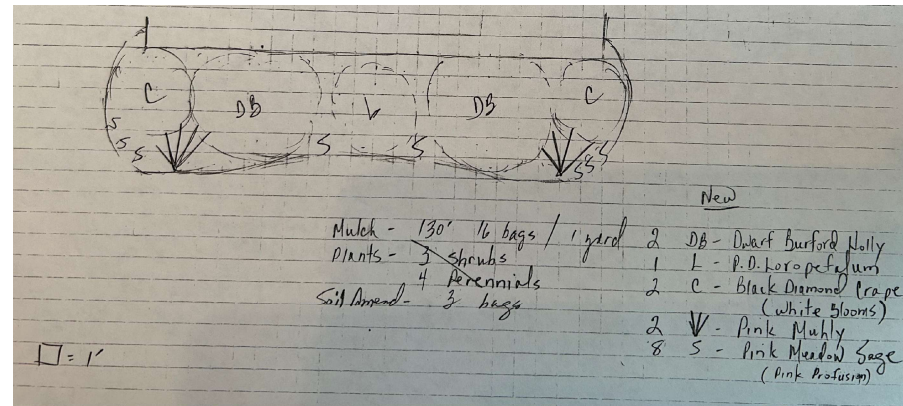

PICK A SPOT TO START

- ❖ Know the size of the area
- ❖ Take notes on sun, shade, drainage and any limiting features
- ❖ Decide General usage: Tree, shrubs, flower garden, vegetables, etc.



SOIL MANAGEMENT

- ❖ Prepping the soil is Key
- ❖ Add organic matter
 - Compost, humus and manures
- ❖ Build pore space
 - Leave old decaying matter
 - For heavy clay soils, add expanded shale
- ❖ Compost once; mulch forever

Bottom line is, we want to emulate how mother nature manages the floor of a mature hardwood forest.



PLANT SELECTION

- ❖ Mature size is important! Don't over plant and don't forget to look up!
- ❖ Sun and watering requirements for all plants need to match
- ❖ Know growth tendencies: Aggressive growing vs Well-Behaved plants
- ❖ Reseeding
- ❖ Diagram plant placement to scale
- ❖ Allow for some space between plants.
Air flow helps keep plants healthy and minimizes the spread of disease and pest

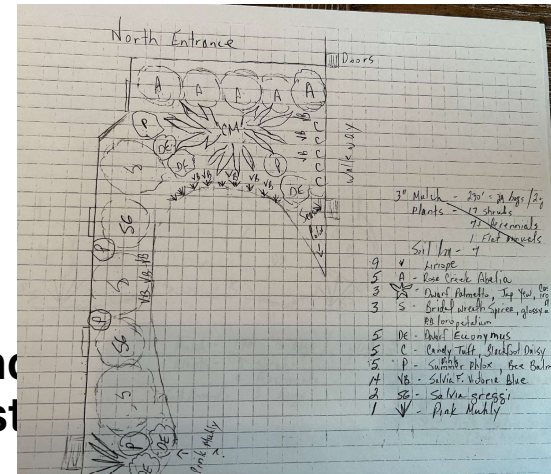



EARTH-KIND[®] PLANTS

- ❖ **Look for Earth-Kind[®] designation. This ensures plants**
 - are research-backed to provide the strongest, best adapted and most pest resistant genetics, and
 - have been field tested across the state.
- ❖ **Texas A&M AgriLife provides Selection resources**
 - Earth-Kind roses
 - Texas Superstars
- ❖ **Texas Native Plants**
- ❖ **Texas Adaptive plants**



EARTH-KIND® ROSES

❖ Dwarf Shrub

- Marie Daly, Souvenir de St. Anne's and The Fairy

❖ Small Shrub

- Caldwell Pink, Cecile Brunner, Perle d'Or

❖ Medium Shrub

- Belinda's Dream, Carefree Beauty, Ducher, Duchesse de Brabant, Spice

❖ Climbers

- Mannerly Climbers: Climbing Pinkie and Sea Foam
- Vigorous Climbers: New Dawn and Reve d'Or



TEXAS SUPERSTARS

- ❖ Rigorously tested to provide superior performance, heat tolerance and disease resistance in Texas
- ❖ Annuals, Perennials and Per-Annual
- ❖ Woody Shrubs
- ❖ Trees
- ❖ Specialty Plants



TEXAS SUPERSTARS

❖ Annuals, Perennials and Per-Annual

- Annuals: 3 types of bluebonnets, 4 types of petunias and Vina Cora series
- Perennials: 3 types of hibiscus, 3 types of grasses and Lantana Camara varieties
- Per-Annual Plants: Brazilian Red Hots' Alternanthera and Caesalpinia, Pride of Barbados

❖ Woody Shrubs

- Blue Angel Althea, Rock Rose, American Beautyberry and Texas Lilac Vitex

❖ Trees

- Basham's Party Pink Crapeyrrtle, Shantung Maple, Lacey Oak and Chinkapin Oak

❖ Specialty Plants

- Multiple types of vegetables, herbs and fruits



TEXAS NATIVES

❖ *Native plant* means plants that were growing naturally here before European colonization

❖ Why Natives?

- Drought-tolerant
- Natural to their eco-system
- Provide habitat and food for birds, butterflies, bees and other wildlife
- Don't need special pampering or fertilizing
- Help us maintain biodiversity



TEXAS NATIVES

❖ Perennials

- Green Milkweed, Butterfly Milkweed
- Common Yarrow, Prairie Verbena, Texas Verbena
- Mealy Blue Sage, Texas Sage, Mexican Hat

❖ Shrubs

- Prairie Acacia, Prairie Bluet, Fall Aster

❖ Trees

- Ashe Juniper, Desert Willow, Blackjack Oak



TEXAS ADAPTED

❖ Non-native plants that have proven to perform well in this area

- Drought-tolerant
- Provide habitat and food for birds, butterflies, bees and other wildlife
- Don't need special care
- Adds biological diversity

❖ Examples

- Baby Sun Coreopsis, Dianthus (Pinks), Purple Coneflower
- Trailing Lantana, Autumn Sage
- Verbena Hybrida (a native wildflower cultivar)



MAINTENANCE

- ❖ Low maintenance once established
- ❖ Water
 - Should water first year to establish; no wet feet!
 - Research trials show little to no extra watering needed after that
- ❖ Mulch
 - Shredded mulch knits together and holds
 - 3" layer is ideal; more can result in too much water retention
 - Leave ~6" between mulch and trunks of woody perennials
 - Helps keep down weeds
 - Cools and adds nutrients to soil
- ❖ Weed beds as needed
- ❖ Cut back perennials after first hard freeze; trim trees and shrubs as needed during the year
- ❖ Trim roses in February and June



PEST MANAGEMENT

- ❖ Insects are important in backyard ecology
- ❖ Goal is **MANAGE**, not eradicate
- ❖ **Prevent Problems**
 - Choose pest resistant plants
 - Maintain soil health
 - Regularly inspect for pests and damage
- ❖ **Identify the pest before taking action**
- ❖ **Least toxic solutions first**
 - Mechanical and biological controls are preferred
 - Evaluate results: adjust your methods based on outcomes

Integrated Pest Management (IPM)

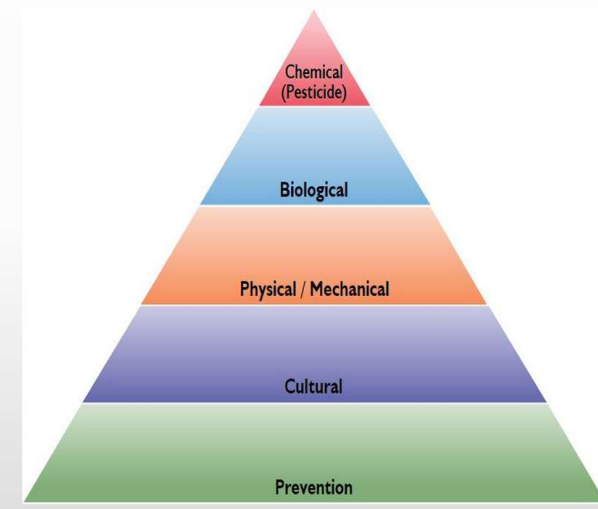
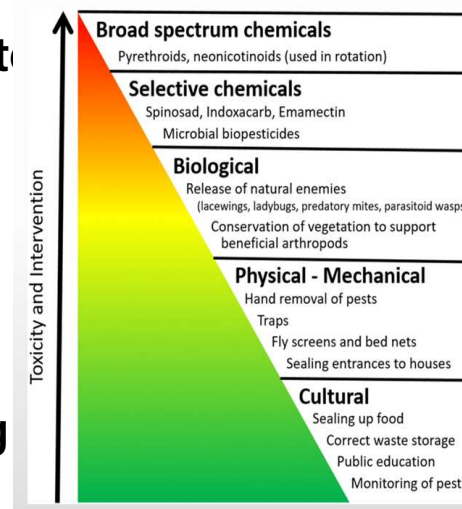



Technical Resources

Earth-Kind® Links:

Plant Selection PDF: <https://aggie-horticulture.tamu.edu/wp-content/uploads/sites/5/2010/10/plantselection.pdf>

Earth-Kind® Plant Selector: <https://aggie-horticulture.tamu.edu/EARTHKIND/plantselector/>

Earth-Kind® Landscape: <https://aggie-horticulture.tamu.edu/earthkind/planning-the-home-landscape/base-plan/>

Earth-Kind® Roses: <https://aggie-horticulture.tamu.edu/earthkindroses/cultivars/>

Texas Superstars:

https://texassuperstar.com/?_gl=1*_amjw*ga*MTgwMDQ2NzQ5My4xNzY5NDU2NzA5JGozNyRsMCRoMA..L*czE3Njk0NTYyODUkbzE2JGcxJHQxNzY5NDU2NzA5JGozNyRsMCRoMA..

Native Plant Society of Texas Plant Database:

<https://www.npsot.org/resources/native-plants/native-plants-database/>

The term, EARTH-KIND®, is a federally registered service mark of the Texas A&M AgriLife Extension Service, Texas A&M University System.



Contact Info

2026 Officers

President Dale Childers

1st Vice President Debra Cook

2nd Vice President Genie Bishop

Treasurer Tara Jones

Recording Secretary Deb Ostrenga

Corres. Secretary Drew Ingram

Past President Steven Rhodes

Hood County Extension Office - 817-579-3280

www.txmg.org/hcmg

lakegranburymastergardeners@gmail.com

[Facebook.com/LakeGranburyMasterGardeners](https://www.facebook.com/LakeGranburyMasterGardeners)

[Instagram.com/lakegranburymastergardeners](https://www.instagram.com/lakegranburymastergardeners)

Lake Granbury Master Gardeners is a 501(c)3 organization



**Hood County
Extension
Agent
Amanda
Salinas**

